

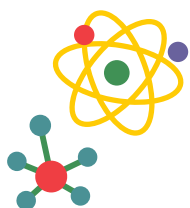

## COURSE PLANNING FOR FAMILIES

Grade 10 is the first year of the graduation program. For information on what is required for graduation, students can look here. There are 5 required courses for grade 10 students and 3 elective choices. Grade 10 students must also write a literacy and a numeracy assessment.



$$m = \frac{y_2 - y_1}{x_2 - x_1}$$

## REQUIRED COURSES

- **an English 10**
- **Science 10**
- **Socials 10**
- **a Math 10 (FMPC 10 or Workplace 10)**
- **PE 10**

All students graduating after June 2022 must successfully complete at least one 4-credit course in Indigenous-focused coursework. Students may choose to meet this requirement through English First People 10 courses, or through a grade 12 social studies or English course. When choosing their math course, students should ask the recommendation of their Math 9 teacher. Typically, students with 67% or higher in Math 9 will experience success in FMPC (Foundations of Math and Pre-calculus) 10. Students may choose Workplace Math 10 if they are looking for more support, or have an idea of a pathway after high school that is specifically looking for this course.

Students may want to explore different elective opportunities in their grade 10 year than they did in their grade 9 year.

### CONTACT US AT

Phone : 250-477-6977  
 Email : [mtdouginfo@sd61.bc.ca](mailto:mtdouginfo@sd61.bc.ca)  
 Address : 3970 Gordon Head Road,  
 Victoria, BC V8N 3X3

