

# Mount Douglas Secondary School

2024-25 Grade 10  
Course Selection  
Information

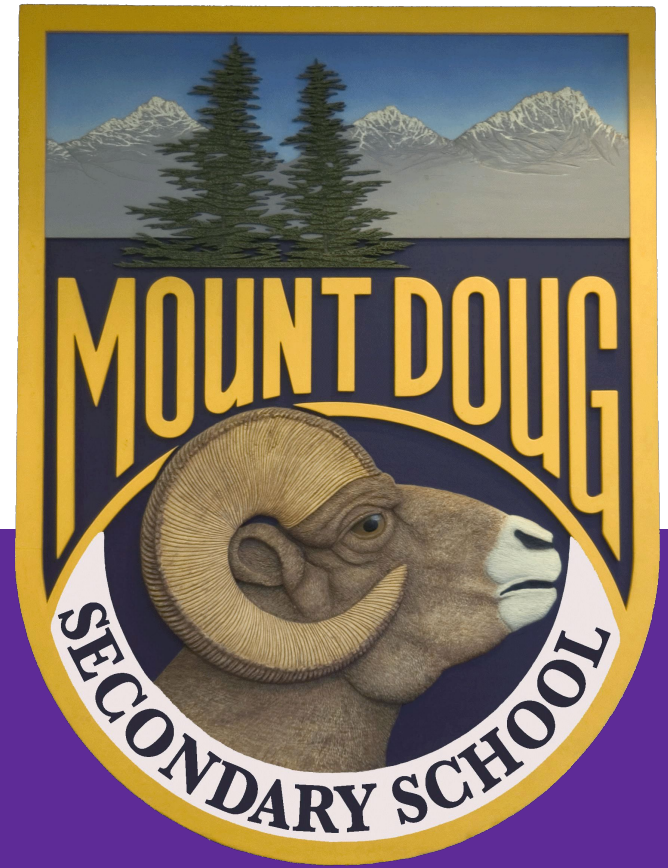

# About Mt. Douglas

## MOUNT DOUGLAS SECONDARY SCHOOL TIMETABLE

	Monday	Tuesday	Wednesday	Thursday	Friday
8:30 - 9:52	A	B	A	B	8:30 – 9:37 A
Break	9:52 - 10:00	9:52 - 10:00	9:52 - 10:00	9:52 - 10:00	9:37 – 9:45
10:00-11:22	B	A	B	A	9:45 – 10:53 B
Lunch	11:22 – 12:12	11:22 – 12:12	11:22 – 12:12	11:22 – 12:12	10:53 – 11:23
12:12-1:34	C	D	C	D	11:23 – 12:30 C
Break	1:34-1:42	1:34-1:42	1:34-1:42	1:34-1:42	12:30 - 12:38
1:42-3:04	D	C	D	C	12:38 - 1:45 D

Bell  
Schedule

# Grade 9's into Grade 10 Course Planning



- Listen carefully (it's easy to make a mistake)
- You are NOT making selections today. Go home and talk to your parents/guardians about your courses

<https://mountdoug.sd61.bc.ca/student-info/post-secondary-information/>

- Grade 10 Course Selection forms due Feb. 20th
- All course offerings are available on the Mount Doug Website:

<https://mountdougcourses.sd61.bc.ca/>

# Change to Graduation Requirements

All students graduating must complete at least one 4-credit course in Indigenous Studies:

- English First Peoples Literacy & Writing 10
- Contemporary Indigenous Studies 12
- First Peoples English 12

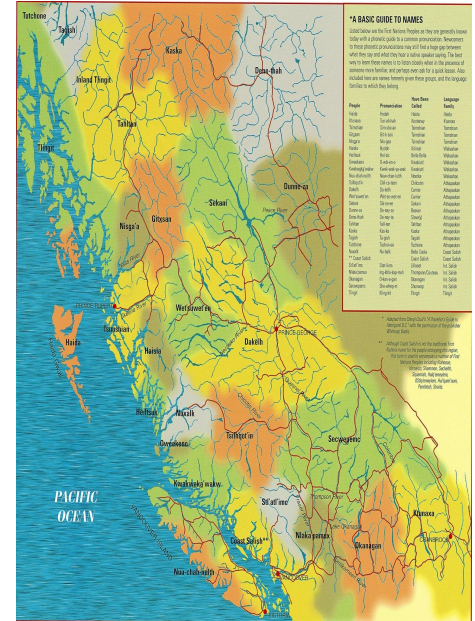

# GRADE 10 COURSE PLANNING SHEET

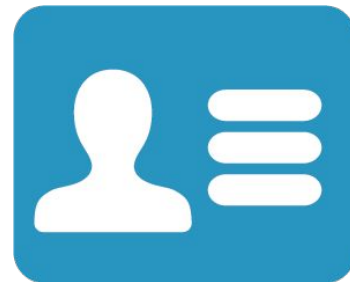

*Please fill out the personal data section using pen now*

Mount Doug Secondary School 2024-2025: Grade 10 Course Planning			Challenge <input type="checkbox"/>	10	
Student Information (please print)			International <input type="checkbox"/>		
Last Name:	<input type="text"/>	First Name: <input type="text"/> <small>(Legal and Common Name)</small>	Student #:	<input type="text"/>	
School attended (in 2023/24):	<input type="text"/>		Grade (in 2023/24):	<input type="text"/>	
Usual Name:	<input type="text"/>	Preferred Pronoun:	<input type="text"/>	Student Phone#:	<input type="text"/>
Student Email:	<input type="text"/>		Parent/Guardian Phone:	<input type="text"/>	
Parent/Guardian Name:	<input type="text"/>	Parent/Guardian Email:	<input type="text"/>		

# GRADUATION PROGRAM

*To graduate, students will require 80 credits level (including English 12 and CLC)*

*Other required courses:*

- Two Career Education courses (8 credits): CLE and CLC
- Physical Health & Education 10 (4 credits)
- Science 10 (4 credits), and a Science 11 (4 credits)
- Social Studies 10 (4 credits), and a Social Studies 11 or 12 (4 credits)
- A Math 10 (4 credits), and a Math 11 (4 credits)
- A Language Arts 10, 11 & 12 (12 credits)
- An Arts Education 10, 11, or 12 and/or an Applied Design, Skills, and Technologies 10, 11, or 12 (4 credits)
- An Indigenous focused graduation course (either a Language Arts 10 or 12, or a Socials 12)





# GRADUATION PROGRAM

*In addition, students will also be required to complete three Provincial Graduation Assessments in literacy and in numeracy.*



- Gr. 10 Numeracy Assessment
- Gr. 10 Literacy Assessment
- Gr. 12 Literacy Assessment

# Grade 10 Required Courses



Math



English Language  
Arts



Science



Social Studies

In order to be in a position to graduate in grade 12, you **MUST** complete the following courses...

- English 10, Social Studies 10, a Math 10, Science 10, & PHE 10



# Grade 10 Required Courses



Math



English Language  
Arts



Science



Social Studies

## Required Courses – Students must select 8 courses inside the timetable

<i>*Courses open for students accepted in the Challenge Program.</i>	
MCMP10---	<b>English 10 Choose 1:</b>
MEFWR10---	<input type="checkbox"/> <a href="#">Literary Studies 10 / Composition 10</a>
MCMP10C--	<input type="checkbox"/> <a href="#">EFP Literary Studies 10 / EFP Writing 10</a> – This course will fulfill the Indigenous content requirement for graduation.
MSPLG10--L	<input type="checkbox"/> <i>Literary Studies 10 Challenge / Composition 10 Challenge*</i> – for students accepted in the Challenge Program
YESFL0AX-L	<input type="checkbox"/> <a href="#">English 10 for ELL Linear</a>
MFMP-10---	<b>Mathematics 10 Choose 1:</b>
MFMP-10H--	<input type="checkbox"/> <a href="#">Foundations of Mathematics and Pre-calculus 10</a>
MFMP-10C--	<input type="checkbox"/> <a href="#">Foundations of Mathematics and Pre-calculus 10 Honours</a> – students selected on teacher recommendations
MWPM-10---	<input type="checkbox"/> <i>Foundations of Mathematics and Pre-calculus 10 Challenge*</i> – for students accepted in the Challenge Program
	<input type="checkbox"/> <a href="#">Workplace Mathematics 10</a>
MPHED10B--	<b>PHE 10 choose 1:</b> <b>*Sometimes due to timetable scheduling restraints, students don't always get their first choice of PHE (Co-Ed vs. gendered class). If this is a concern, please note on form in this box.*</b>
MPHED10G--	<input type="checkbox"/> <a href="#">PHE 10 Boys</a>
MPHED10---	<input type="checkbox"/> <a href="#">PHE 10 Girls</a>
	<input type="checkbox"/> <a href="#">PHE 10 Co-Ed</a> <i>For Students who elect to take band, PHE will be a linear course</i>
MSC--10---	<input type="checkbox"/> <a href="#">Science 10</a>
MSC--10C--	<input type="checkbox"/> <i>Science 10 Challenge*</i> – for students accepted in the Challenge Program
MSS--10---	<input type="checkbox"/> <a href="#">Social Studies 10</a>
MSS--10C--	<input type="checkbox"/> <i>Social Studies 10 Challenge*</i> – for students accepted in the Challenge Program

# English 10 Areas of Choice

- English 10 is earned as 2 2-credit courses instead of one 4 credit course. Credit for both 2-credit courses are earned during a grade 10 student's English course.



*\*Courses open for students accepted in the Challenge Program.*

	<b>English 10 Choose 1:</b>
MCMP10---	<input type="checkbox"/> <a href="#">Literary Studies 10 / Composition 10</a>
MEFW10---	<input type="checkbox"/> <a href="#">EFP Literary Studies 10 / EFP Writing 10</a> – This course will fulfill the Indigenous content requirement for graduation.
MCMP10C--	<input type="checkbox"/> <i>Literary Studies 10 Challenge / Composition 10 Challenge*</i> – for students accepted in the Challenge Program
MSPLG10--L YESFL0AX-L	<input type="checkbox"/> <a href="#">English 10 for ELL Linear</a>

## English 10 Courses

- Literary Studies / Composition 10
- English First Peoples Literary Studies / EFP Writing 10
- English 10 for ELL Linear

# Math Selection Process



	<b>Mathematics 10 Choose 1:</b>
MFMP-10---	<input type="checkbox"/> <a href="#">Foundations of Mathematics and Pre-calculus 10</a>
MFMP-10H--	<input type="checkbox"/> <a href="#">Foundations of Mathematics and Pre-calculus 10 Honours</a> - <i>students selected on teacher recommendations</i>
MFMP-10C--	<input type="checkbox"/> <a href="#">Foundations of Mathematics and Pre-calculus 10 Challenge*</a> - <i>for students accepted in the Challenge Program</i>
MWPM-10---	<input type="checkbox"/> <a href="#">Workplace Mathematics 10</a>

- See your grade 9 math teacher for guidance/advice. Be honest and realistic
- Discuss your teacher's recommendation with your parents
- The general guideline is that you should have earned a C+ or higher to study in the "Foundations and Pre-Calc" pathway
- A second math pathway is Workplace 10
- Remember that for colleges, many programs have math upgrading available for you if necessary, or math upgrading is already built into the program

# MATH PATHWAYS at Mount Douglas Secondary

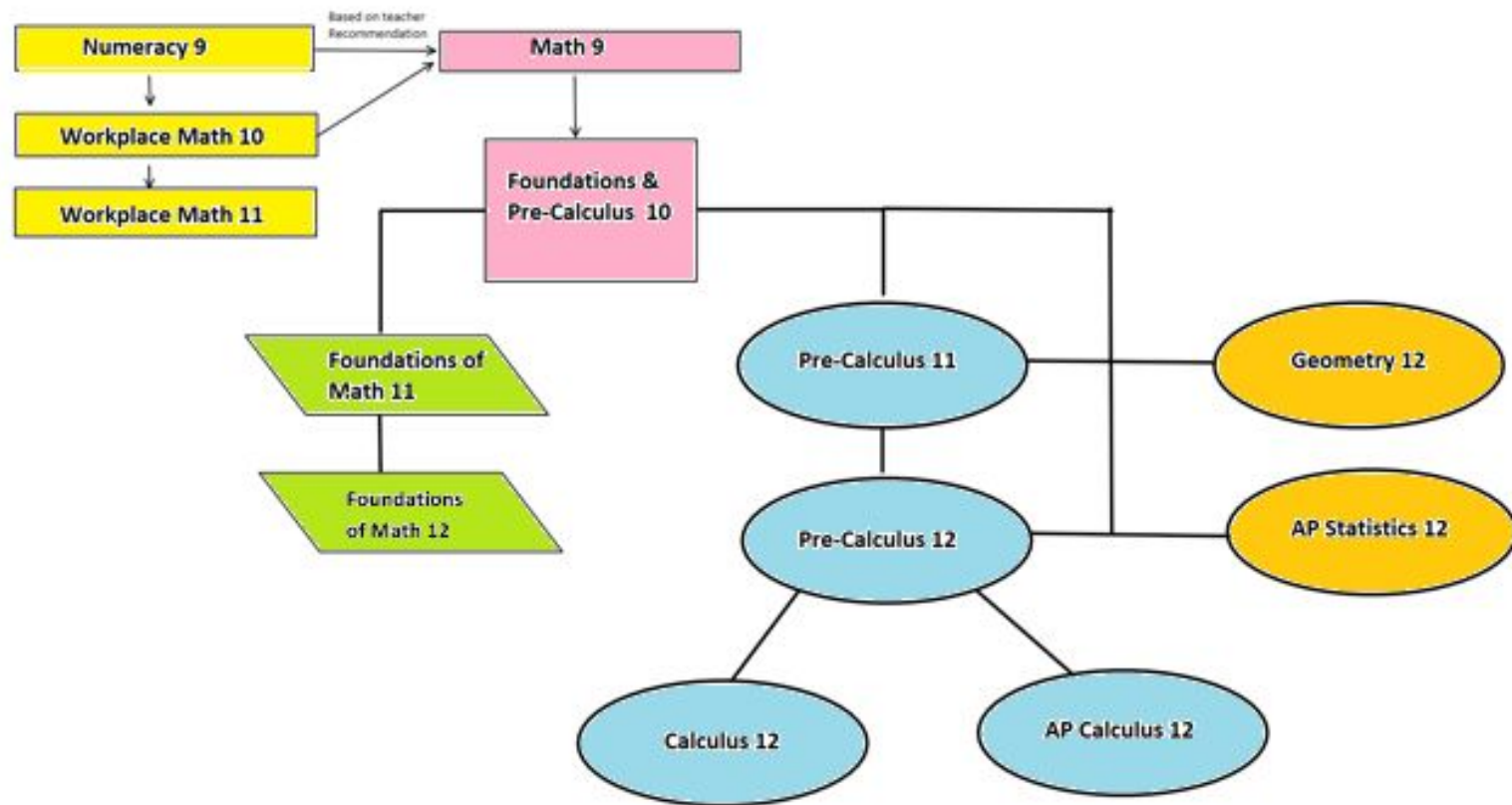

# Honours Math



	<b>Mathematics 10 Choose 1:</b>
MFMP-10---	<input type="checkbox"/> <a href="#">Foundations of Mathematics and Pre-calculus 10</a>
MFMP-10H--	<input type="checkbox"/> <a href="#">Foundations of Mathematics and Pre-calculus 10 Honours</a> - students selected on teacher recommendations
MFMP-10C--	<input type="checkbox"/> <a href="#">Foundations of Mathematics and Pre-calculus 10 Challenge*</a> - for students accepted in the Challenge Program
MWPM-10---	<input type="checkbox"/> <a href="#">Workplace Mathematics 10</a>

- Select math honours - if you are interested in being considered for the course
- Acceptance into math honours will be determined by the math department based on the application process and teacher recommendation
- A math honours class will run only if there is enough interest
- Additional information is available on the Mt Doug website

<https://mountdoug.sd61.bc.ca/programs-courses/honours-program/>

# Languages



Bonjour



Hola



Ciao

- Some universities still require a language at the Grade 11 level for some programs
- Do your research...



# Grade 10 Electives



Electives – Choose 3 and rank in order of preference (1, 2, or 3) and choose 2 alternates (write A1 or A2 in ranking column)

		Ranking
MDMD-12D--	<input type="checkbox"/> <a href="#">3D Animation 12</a>	
MAC--11---	<input type="checkbox"/> <a href="#">Accounting 11</a>	
YESFL0AX--	<input type="checkbox"/> <a href="#">Beginners ELL 10</a>	
MCSTU10---	<input type="checkbox"/> <a href="#">Computer Studies 10</a>	
MMACS11---	<input type="checkbox"/> <a href="#">Computer Science 11</a> (if taken ICT9)	
MMUCB10--L	<input type="checkbox"/> <a href="#">Concert Band 10</a> (linear with PHE)	
MIDS-0B---	<input type="checkbox"/> <a href="#">Dance Conditioning: Hip Hop 10</a>	
MDCF-10---	<input type="checkbox"/> <a href="#">Dance Foundations 10</a>	
MDNTP10---	<input type="checkbox"/> <a href="#">Dance Technique and Performance 10</a>	
MTEXP10D--	<input type="checkbox"/> <a href="#">Design and Innovation 10</a>	
MTDRF10---	<input type="checkbox"/> <a href="#">Drafting and Design 10</a>	
MDRM-10---	<input type="checkbox"/> <a href="#">Drama 10</a>	
MADEM10---	<input type="checkbox"/> <a href="#">Entrepreneurship and Marketing 10</a>	
MFOOD10---	<input type="checkbox"/> <a href="#">Food Studies 10</a>	
MFR--10---	<input type="checkbox"/> <a href="#">French 10</a>	
MFR--11---	<input type="checkbox"/> <a href="#">French 11</a>	
MFR--12---	<input type="checkbox"/> <a href="#">French 12</a>	

		Ranking
MMUGT10---	<input type="checkbox"/> <a href="#">Guitar 10</a> <input type="checkbox"/> <b>Beginner</b> or <input type="checkbox"/> <b>Advanced</b>	
MWBDV10IT-	<input type="checkbox"/> <a href="#">Info and Comm. Technology 10</a>	
MBIT-11	<input type="checkbox"/> <a href="#">Introductory Italian 11</a>	
MMAP-11---	<input type="checkbox"/> <a href="#">Marketing 11</a>	
MMEDD10---	<input type="checkbox"/> <a href="#">Media Design 10</a>	
YPR--0BX--	<input type="checkbox"/> <a href="#">Outdoor Education 10</a>	
MVAPH10---	<input type="checkbox"/> <a href="#">Photography 10</a>	
MTPOW10---	<input type="checkbox"/> <a href="#">Power Technology 10</a>	
MTEAR10---	<input type="checkbox"/> <a href="#">Robotics 10</a>	
MSTX-0A---	<input type="checkbox"/> <a href="#">Skills Explorations 10</a>	
MSP--10---	<input type="checkbox"/> <a href="#">Spanish 10</a>	
MVAST10---	<input type="checkbox"/> <a href="#">Visual Arts: Art Studio 10</a>	
MCMPR11W--	<input type="checkbox"/> <a href="#">Web Development 11</a> (if taken ICT9)	
MWWK-10---	<input type="checkbox"/> <a href="#">Woodwork 10</a>	
YPA--0CX--	<input type="checkbox"/> <a href="#">Yoga for Mindfulness 10</a>	



# New Course Offerings

- Athletic Leadership 10
- Robotics 10-12 Outside of the timetable

# Course Offerings

<https://mountdougcourses.sd61.bc.ca/>

## VIEW COURSES BY DEPARTMENT

Welcome to the the Mount Douglas Secondary Course Guide. Please search by grade, department or course.  
Feel free to contact the school if you have any questions: 250 477-6977.

[2024-25 Mt. Doug Course Planning Forms](#)

[2024-25 Registration Information](#)

Grade 9

[View requirements](#)

[View courses](#)

Grade 10

[View requirements](#)

[View courses](#)

Grade 11

[View requirements](#)

[View courses](#)

Grade 12

[View requirements](#)

[View courses](#)

# CAREERS AND TRANSITIONS

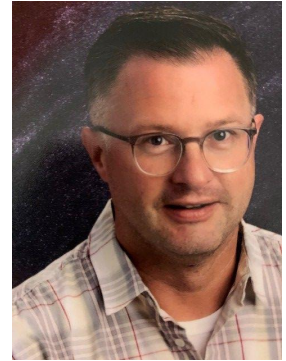

- Start planning now for District Career Programs (Trades & Non Trades), Work Experience
- See Ms. Dawson or Mr. Verhagen in the Career Centre

Info: [Secondary Schools - Pathways & Partnerships](#)

# General Guidelines



- Any unsuccessful courses from grade 9 should be discussed with a counsellor (you may have some options)
- Make sure you think carefully and plan ahead for graduation
- Research and plan appropriately for post-secondary
- Ask your grade 9 teachers for advice
- PLEASE PICK AND STICK! (or you may be disappointed)

# Making Final Selections

- Discuss selections with your parent/guardian
- Check the WEBSITE for more information and link to this slideshow
- PARENT/GUARDIAN SIGNATURE IS REQUIRED
- Grade 10 Course Selection forms due Feb. 20th

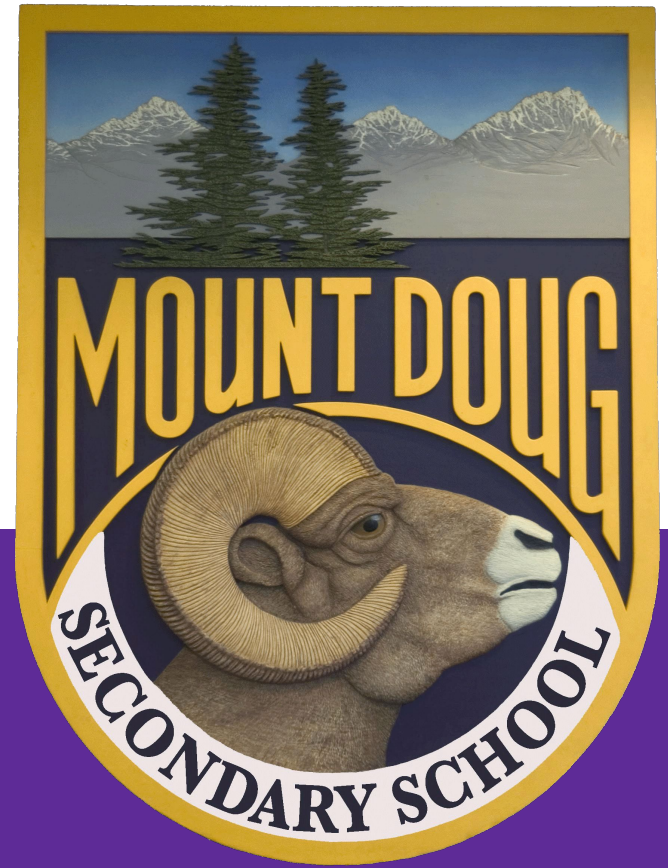

**Before you turn in  
your form, take  
a photo of it...**



**so that you have a record of what  
you have chosen.**