

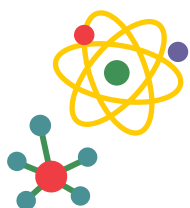

## COURSE PLANNING FOR FAMILIES

Grade 10 is the first year of the graduation program. For information on what is required for graduation, students can look here. There are 5 required courses for grade 10 students and 3 elective choices. Grade 10 students must also write a literacy assessment.



$$m = \frac{y_2 - y_1}{x_2 - x_1}$$

All students must successfully complete at least one 4-credit course in Indigenous-focused coursework. Students may choose to meet this requirement through English First People 10 course, or through Contemporary Indigenous Studies 12 or English First Peoples 12. When choosing their math course, students should ask the recommendation of their Math 9 teacher. Typically, students with extending or proficient in Math 9 will experience success in FMPC (Foundations of Math and Pre-calculus) 10.

Students may want to explore different elective opportunities in their grade 10 year than they did in their grade 9 year.

### REQUIRED

## COURSES

- **an English 10**
- **Science 10**
- **Socials 10**
- **a Math 10** (FMPC 10 or Workplace 10)
- **PE 10**

### CONTACT US AT

Phone : 250-477-6977  
 Email : [mtdouginfo@sd61.bc.ca](mailto:mtdouginfo@sd61.bc.ca)  
 Address : 3970 Gordon Head Road,  
 Victoria, BC V8N 3X3

